

TYPE  
" "

REV.NO.	DATE	DESCRIPTION	REV'D BY	CHE'D BY	APP'D BY
△					
△					
△					

### SELECTION TABLE

ITEM NO.	LAMP	LAMP SIZE	Q'TY	SUPPLY VOLTAGE	FREQUENCY				
					<input type="checkbox"/> 50Hz	<input type="checkbox"/> 60Hz			
	<input type="checkbox"/> MERCURY VAPOR	<input type="checkbox"/> 50W	- SET	<input type="checkbox"/> AC110V	<input type="checkbox"/> AC230V				
	<input type="checkbox"/> H. P. SODIUM	<input type="checkbox"/> 70W	- SET	<input type="checkbox"/> AC120V	<input type="checkbox"/> AC240V				
	<input type="checkbox"/> METAL HALIDE	<input type="checkbox"/> 100W	- SET	<input type="checkbox"/> AC208V	<input type="checkbox"/> AC277V				
				<input type="checkbox"/> AC220V	<input type="checkbox"/>				
OPTION	EXTERNAL REFLECTOR	<input type="checkbox"/> INCLUDED <input checked="" type="checkbox"/> EXCLUDED		HUB SCHEDULE	THREAD	<input type="checkbox"/> NPT	<input type="checkbox"/> PF	<input type="checkbox"/> MM	<input type="checkbox"/>
		<input type="checkbox"/> DOME TYPE	<input type="checkbox"/> 30° ANGLE		SIZE	<input type="checkbox"/> 3/4"	<input type="checkbox"/> 1"	<input type="checkbox"/> M25	<input type="checkbox"/>
				LOCATION	 <input type="checkbox"/> 1-2 <input type="checkbox"/> 1-3 <input type="checkbox"/> 1-2-3 <input type="checkbox"/> 1-2-3-4				
		MATERIAL	ALUMINIUM SHEET		<input type="checkbox"/> W/2-BLIND PLUGS <input type="checkbox"/> NONE				

#### NOTE

1.

NO	PARTS	MATERIAL	REMARK
9	COVER	CAST ALUMINIUM ALLOY	
8	BODY	DIE CASTING ALUMINIUM	
7	O-RING GASKET	SILICONE	
6	BALLAST	FOR H.I.D LAMP	HIGH POWER FACTOR
5	LAMP HOLDER	PORCELAIN W/MEDIUM SOCKET	E26
4	LAMP	H.I.D LAMP	SEE SELECTION TABLE
3	GLOBE GASKET	SILICONE	
2	GLOBE	HEAT RESISTANT HARD GLASS	
1	GUARD	DIE CASTING ALUMINIUM	

SCALE	N.S	APPROVED BY	
UNIT	mm	CHECKED BY	
DATE		DRAWN BY	

**NB** 南北電氣株式會社  
NAMBUK ELECTRIC CO.,LTD

TITLE	H.I.D LTG. FIXTURE (CEILING MTG. TYPE)			APPLICATION AREA	
CAT NO.	VG-L SERIES			CLASS OF PROTECTION	Ex nR II T* IP66
COLOR FINISHING	MUNSELL NO. 7.5BG 6/1.5			DRAWING NO.	N B - V L H - D 1 - A 0 1

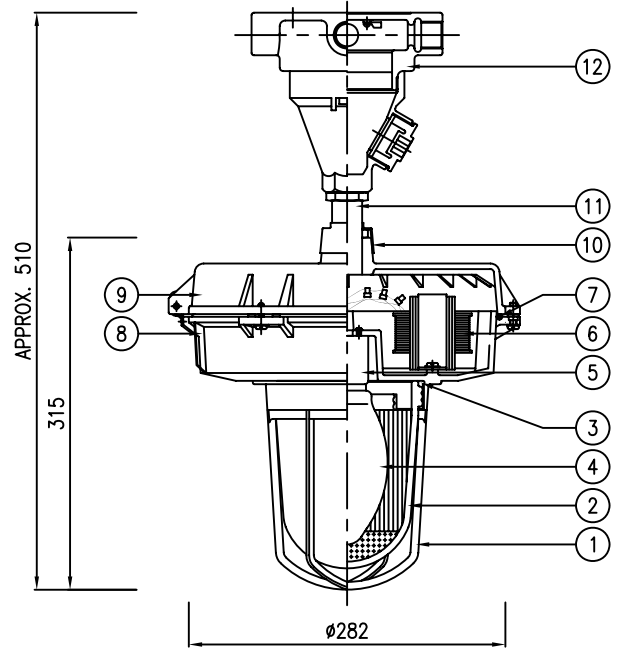
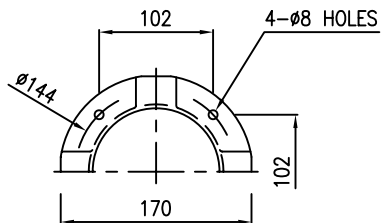

TYPE  
" "

REV.NO.	DATE	DESCRIPTION	REV'D BY	CHE'D BY	APP'D BY
△					
△					
△					

### SELECTION TABLE

ITEM NO.	LAMP	LAMP SIZE	Q'TY	SUPPLY VOLTAGE	FREQUENCY				
					<input type="checkbox"/> 50Hz	<input type="checkbox"/> 60Hz			
	<input type="checkbox"/> MERCURY VAPOR	<input type="checkbox"/> 50W	- SET	<input type="checkbox"/> AC110V	<input type="checkbox"/> AC230V				
	<input type="checkbox"/> H. P. SODIUM	<input type="checkbox"/> 70W	- SET	<input type="checkbox"/> AC120V	<input type="checkbox"/> AC240V				
	<input type="checkbox"/> METAL HALIDE	<input type="checkbox"/> 100W	- SET	<input type="checkbox"/> AC208V	<input type="checkbox"/> AC277V				
				<input type="checkbox"/> AC220V	<input type="checkbox"/>				
OPTION	EXTERNAL REFLECTOR	<input type="checkbox"/> INCLUDED <input checked="" type="checkbox"/> EXCLUDED		HUB SCHEDULE	THREAD	<input type="checkbox"/> NPT	<input type="checkbox"/> PF	<input type="checkbox"/> MM	<input type="checkbox"/>
		<input type="checkbox"/> DOME TYPE	<input type="checkbox"/> 30° ANGLE		SIZE	<input type="checkbox"/> 3/4"	<input type="checkbox"/> 1"	<input type="checkbox"/> M25	<input type="checkbox"/>
				LOCATION	 <input type="checkbox"/> 1-2 <input type="checkbox"/> 1-3 <input type="checkbox"/> 1-2-3 <input type="checkbox"/> 1-2-3-4				
		MATERIAL	ALUMINIUM SHEET		<input type="checkbox"/> W/2-BLIND PLUGS <input type="checkbox"/> NONE				

#### NOTE

1.

NO	PARTS	MATERIAL	REMARK
12	MOUNTING BOX	CAST ALUMINIUM ALLOY	
11	NIPPLE	STEEL	
10	WEATHERPROOF CAP	SILICONE RUBBER	
9	COVER	CAST ALUMINIUM ALLOY	
8	BODY	DIE CASTING ALUMINIUM	
7	O-RING GASKET	SILICONE	
6	BALLAST	FOR H.I.D LAMP	HIGH POWER FACTOR
5	LAMP HOLDER	PORCELAIN W/MEDIUM SOCKET	E26
4	LAMP	H.I.D LAMP	SEE SELECTION TABLE
3	GLOBE GASKET	SILICONE	
2	GLOBE	HEAT RESISTANT HARD GLASS	
1	GUARD	DIE CASTING ALUMINIUM	

SCALE	N.S	APPROVED BY	
UNIT	mm	CHECKED BY	
DATE		DRAWN BY	

**南北電氣株式會社**  
**NAMBUK ELECTRIC CO.,LTD**

TITLE	H.I.D LTG. FIXTURE (CEILING MTG. TYPE)	APPLICATION AREA	
CAT NO.	VG-L SERIES	CLASS OF PROTECTION	Ex nR II T* IP66
COLOR FINISHING	MUNSELL NO. 7.5BG 6/1.5	DRAWING NO.	N B - V L H - D 1 - A 0 1

\* LENGTH(L) ORDER MADE.

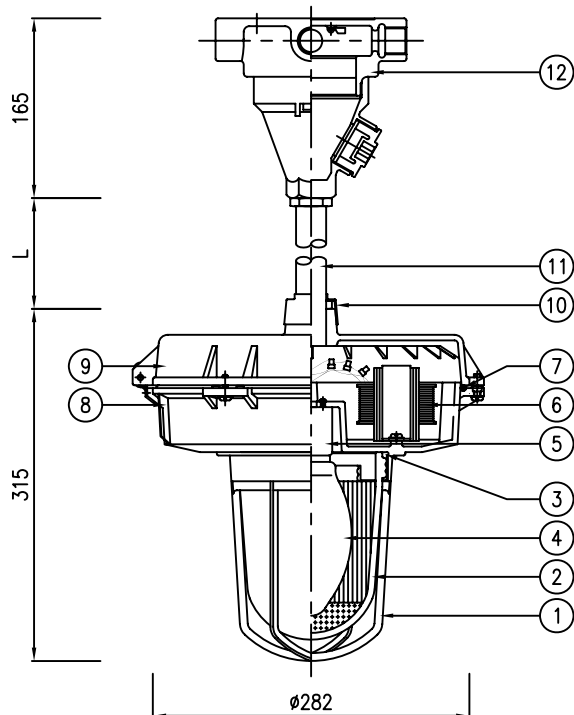
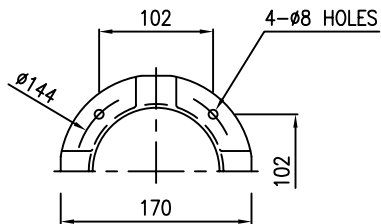

TYPE  
" "

REV.NO.	DATE	DESCRIPTION	REV'D BY	CHE'D BY	APP'D BY
△					
△					
△					

**SELECTION TABLE**

ITEM NO.	LAMP	LAMP SIZE	Q'TY	SUPPLY VOLTAGE	FREQUENCY				
					<input type="checkbox"/> 50Hz	<input type="checkbox"/> 60Hz			
	<input type="checkbox"/> MERCURY VAPOR	<input type="checkbox"/> 50W	- SET	<input type="checkbox"/> AC110V	<input type="checkbox"/> AC230V				
	<input type="checkbox"/> H. P. SODIUM	<input type="checkbox"/> 70W	- SET	<input type="checkbox"/> AC120V	<input type="checkbox"/> AC240V				
	<input type="checkbox"/> METAL HALIDE	<input type="checkbox"/> 100W	- SET	<input type="checkbox"/> AC208V	<input type="checkbox"/> AC277V				
				<input type="checkbox"/> AC220V	<input type="checkbox"/>				
OPTION	EXTERNAL REFLECTOR	<input type="checkbox"/> INCLUDED <input checked="" type="checkbox"/> EXCLUDED		HUB SCHEDULE	THREAD	<input type="checkbox"/> NPT	<input type="checkbox"/> PF	<input type="checkbox"/> MM	<input type="checkbox"/>
		<input type="checkbox"/> DOME TYPE	<input type="checkbox"/> 30° ANGLE		SIZE	<input type="checkbox"/> 3/4"	<input type="checkbox"/> 1"	<input type="checkbox"/> M25	<input type="checkbox"/>
				LOCATION	 <input type="checkbox"/> 1-2 <input type="checkbox"/> 1-3 <input type="checkbox"/> 1-2-3 <input type="checkbox"/> 1-2-3-4				
		MATERIAL	ALUMINIUM SHEET		<input type="checkbox"/> W/2-BLIND PLUGS <input type="checkbox"/> NONE				

NOTE

1.

NO	PARTS	MATERIAL	REMARK
12	MOUNTING BOX	CAST ALUMINIUM ALLOY	
11	SUSPENSION STEM	HEAVY GAUGE STEEL PIPE	
10	WEATHERPROOF CAP	SILICONE RUBBER	
9	COVER	CAST ALUMINIUM ALLOY	
8	BODY	DIE CASTING ALUMINIUM	
7	O-RING GASKET	SILICONE	
6	BALLAST	FOR H.I.D LAMP	HIGH POWER FACTOR
5	LAMP HOLDER	PORCELAIN W/MEDIUM SOCKET	E26
4	LAMP	H.I.D LAMP	SEE SELECTION TABLE
3	GLOBE GASKET	SILICONE	
2	GLOBE	HEAT RESISTANT HARD GLASS	
1	GUARD	DIE CASTING ALUMINIUM	

SCALE	N.S	APPROVED BY	
UNIT	mm	CHECKED BY	
DATE		DRAWN BY	

**南北電氣株式會社**  
**NAMBUK ELECTRIC CO.,LTD**

TITLE	H.I.D LTG. FIXTURE (PENDANT MTG. TYPE)		APPLICATION AREA	
CAT NO.	VG-L SERIES		CLASS OF PROTECTION	
COLOR FINISHING	MUNSELL NO. 7.5BG 6/1.5		Ex nR II T* IP66	
DRAWING NO.	N	B	V	L H D 1 - A 0 1

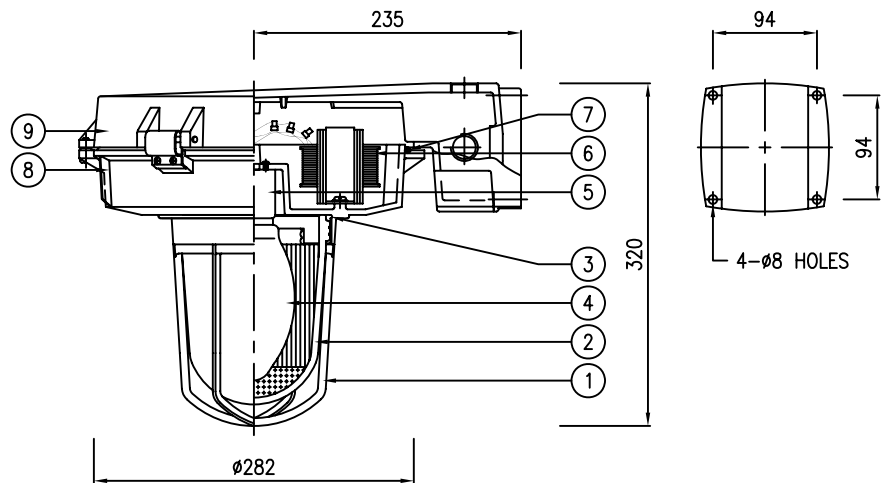

TYPE  
" "

REV.NO.	DATE	DESCRIPTION	REV'D BY	CHE'D BY	APP'D BY
△					
△					
△					

### SELECTION TABLE

ITEM NO.	LAMP	LAMP SIZE	Q'TY	SUPPLY VOLTAGE	FREQUENCY				
					<input type="checkbox"/> 50Hz	<input type="checkbox"/> 60Hz			
	<input type="checkbox"/> MERCURY VAPOR	<input type="checkbox"/> 50W	- SET	<input type="checkbox"/> AC110V	<input type="checkbox"/> AC230V				
	<input type="checkbox"/> H. P. SODIUM	<input type="checkbox"/> 70W	- SET	<input type="checkbox"/> AC120V	<input type="checkbox"/> AC240V				
	<input type="checkbox"/> METAL HALIDE	<input type="checkbox"/> 100W	- SET	<input type="checkbox"/> AC208V	<input type="checkbox"/> AC277V				
				<input type="checkbox"/> AC220V	<input type="checkbox"/>				
OPTION	EXTERNAL REFLECTOR	<input type="checkbox"/> INCLUDED <input checked="" type="checkbox"/> EXCLUDED		HUB SCHEDULE	THREAD	<input type="checkbox"/> NPT	<input type="checkbox"/> PF	<input type="checkbox"/> MM	<input type="checkbox"/>
		<input type="checkbox"/> DOME TYPE	<input type="checkbox"/> 30° ANGLE		SIZE	<input type="checkbox"/> 3/4"	<input type="checkbox"/> 1"	<input type="checkbox"/> M25	<input type="checkbox"/>
				LOCATION	 <input type="checkbox"/> 1-2 <input type="checkbox"/> 1-3 <input type="checkbox"/> 1-2-3 <input type="checkbox"/> 1-2-3-4				
		MATERIAL	ALUMINIUM SHEET		<input type="checkbox"/> W/2-BLIND PLUGS <input type="checkbox"/> NONE				

#### NOTE

1.

NO	PARTS	MATERIAL	REMARK
9	COVER	CAST ALUMINIUM ALLOY	
8	BODY	DIE CASTING ALUMINIUM	
7	O-RING GASKET	SILICONE	
6	BALLAST	FOR H.I.D LAMP	HIGH POWER FACTOR
5	LAMP HOLDER	PORCELAIN W/MEDIUM SOCKET	E26
4	LAMP	H.I.D LAMP	SEE SELECTION TABLE
3	GLOBE GASKET	SILICONE	
2	GLOBE	HEAT RESISTANT HARD GLASS	
1	GUARD	DIE CASTING ALUMINIUM	

SCALE	N.S	APPROVED BY	
UNIT	mm	CHECKED BY	
DATE		DRAWN BY	

**NB** 南北電氣株式會社  
NAMBUK ELECTRIC CO.,LTD

TITLE	H.I.D LTG. FIXTURE (90° BRACKET MTG. TYPE)			APPLICATION AREA	
CAT NO.	VG-L SERIES		CLASS OF PROTECTION	Ex nR II T* IP66	
COLOR FINISHING	MUNSELL NO. 7.5BG 6/1.5		DRAWING NO.	N B - V L H - D 1 - A 0 1	

\* LENGTH(L) ORDER MADE.

REV.NO.	DATE	DESCRIPTION	REV'D BY	CHE'D BY	APP'D BY
△					
△					
△					

**SELECTION TABLE**

ITEM NO.	LAMP	LAMP SIZE	Q'TY	SUPPLY VOLTAGE	FREQUENCY				
					<input type="checkbox"/> 50Hz	<input type="checkbox"/> 60Hz			
	<input type="checkbox"/> MERCURY VAPOR	<input type="checkbox"/> 50W	- SET	<input type="checkbox"/> AC110V	<input type="checkbox"/> AC230V				
	<input type="checkbox"/> H. P. SODIUM	<input type="checkbox"/> 70W	- SET	<input type="checkbox"/> AC120V	<input type="checkbox"/> AC240V				
	<input type="checkbox"/> METAL HALIDE	<input type="checkbox"/> 100W	- SET	<input type="checkbox"/> AC208V	<input type="checkbox"/> AC277V				
				<input type="checkbox"/> AC220V	<input type="checkbox"/>				
					THREAD	<input type="checkbox"/> NPT	<input type="checkbox"/> PF	<input type="checkbox"/> MM	<input type="checkbox"/>
					SIZE	<input type="checkbox"/> 3/4"	<input type="checkbox"/> 1"	<input type="checkbox"/> M25	<input type="checkbox"/>
					HUB SCHEDULE	LOCATION			
						<input type="checkbox"/> P-1 <input type="checkbox"/> P-2 <input type="checkbox"/> P-1-2 <input type="checkbox"/> P-1-2-3			
						<input type="checkbox"/> W/2-BLIND PLUGS			<input type="checkbox"/> NONE

NOTE

1.

NO	PARTS	MATERIAL	REMARK
12	MOUNTING BOX	CAST IRON	
11	SOCKET	CARBON STEEL	
10	UNION COUPLING	CARBON STEEL	
9	STANCHION HOOD	CAST ALUMINIUM ALLOY	
8	BODY	DIE CASTING ALUMINIUM	
7	O-RING GASKET	SILICONE	
6	BALLAST	FOR H.I.D LAMP	HIGH POWER FACTOR
5	LAMP HOLDER	PORCELAIN W/MEDIUM SOCKET	E26
4	LAMP	H.I.D LAMP	SEE SELECTION TABLE
3	GLOBE GASKET	SILICONE	
2	GLOBE	HEAT RESISTANT HARD GLASS	
1	GUARD	DIE CASTING ALUMINIUM	

TITLE	H.I.D LTG. FIXTURE (STANCHION MTG. TYPE)	APPLICATION AREA
CAT NO.	VG-L SERIES	Ex nR II T* IP66
COLOR FINISHING	LTG. FIXTURE : MUNSELL NO. 7.5BG 6/1.5 POLE : HOT DIP GALVANIZED	CLASS OF PROTECTION
		DRAWING NO.
		N B - V L H - D 1 - A 0 1

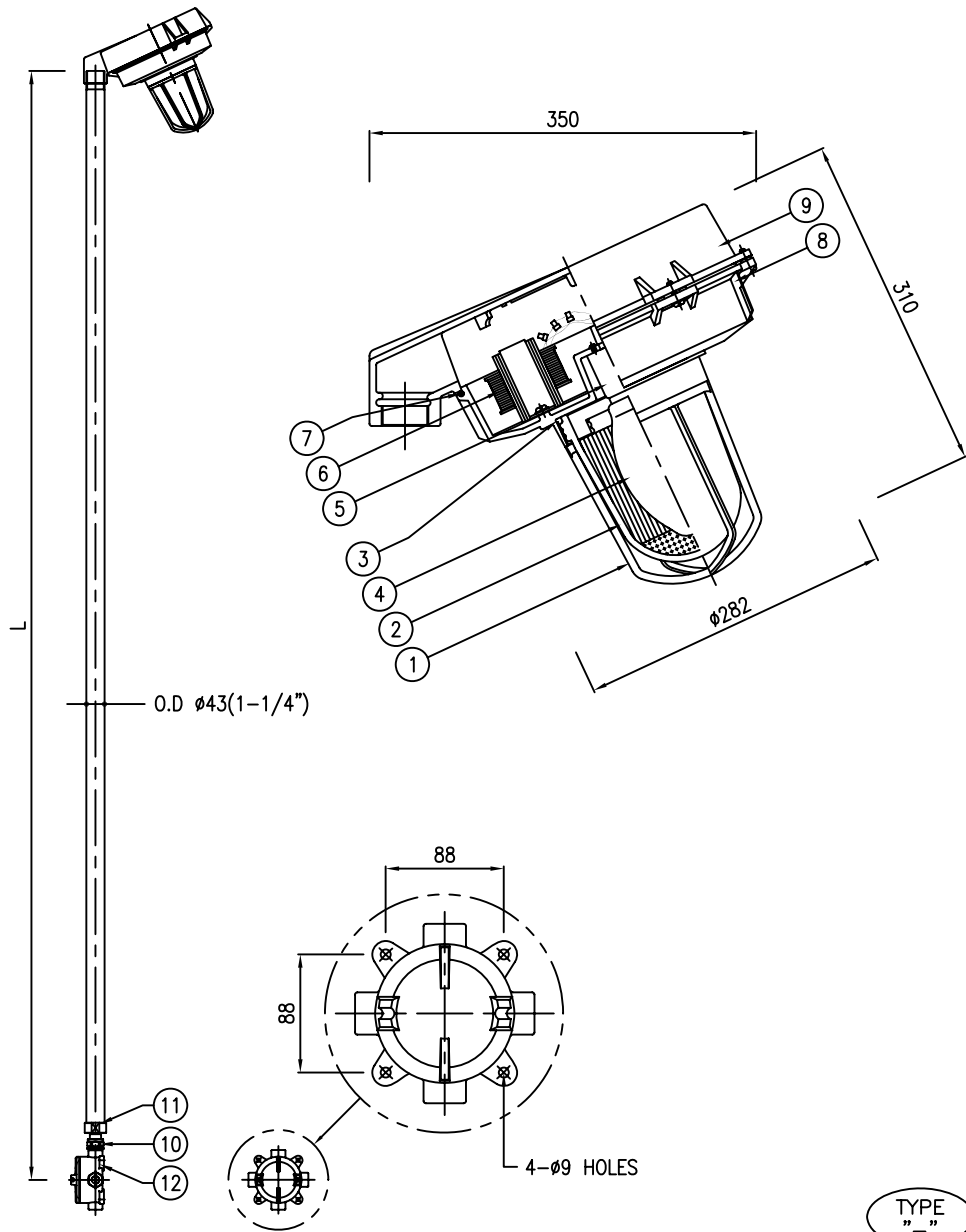

SCALE	N.S	APPROVED BY
UNIT	mm	CHECKED BY
DATE		DRAWN BY

**NB** 南北電氣株式會社  
NAMBUK ELECTRIC CO.,LTD