

TYPE  
"\_"

REV.NO.	DATE	DESCRIPTION	REV'D BY	CHE'D BY	APP'D BY
△					
△					
△					

### SELECTION TABLE

ITEM NO.	LAMP	LAMP SIZE	Q'TY	SUPPLY VOLTAGE	FREQUENCY				
					<input type="checkbox"/> AC110V	<input type="checkbox"/> AC230V	<input type="checkbox"/> 50Hz	<input type="checkbox"/> 60Hz	
	<input type="checkbox"/> MERCURY VAPOR	<input type="checkbox"/> 150W	- SET	<input type="checkbox"/> AC120V	<input type="checkbox"/> AC240V	<input type="checkbox"/> AC208V	<input type="checkbox"/> AC277V	<input type="checkbox"/> AC220V	<input type="checkbox"/>
	<input type="checkbox"/> H. P. SODIUM	<input type="checkbox"/> 175W	- SET						
	<input type="checkbox"/> METAL HALIDE	<input type="checkbox"/> 200W	- SET						
		<input type="checkbox"/> 250W	- SET						
OPTION	EXTERNAL REFLECTOR	<input type="checkbox"/> INCLUDED <input checked="" type="checkbox"/> EXCLUDED		HUB SCHEDULE	THREAD	<input type="checkbox"/> NPT	<input type="checkbox"/> PF	<input type="checkbox"/> MM	<input type="checkbox"/>
		<input type="checkbox"/> DOME TYPE	<input type="checkbox"/> 30° ANGLE		SIZE	<input type="checkbox"/> 3/4"	<input type="checkbox"/> 1"	<input type="checkbox"/> M25	<input type="checkbox"/>
					LOCATION	 <input type="checkbox"/> 1-2 <input type="checkbox"/> 1-3 <input type="checkbox"/> 1-2-3 <input type="checkbox"/> 1-2-3-4			
		<input type="checkbox"/> MATERIAL	F. R. POLYESTER			<input type="checkbox"/> W/2-BLIND PLUGS	<input type="checkbox"/> NONE		

#### NOTE

1.

NO	PARTS	MATERIAL	REMARK
8	BALLAST	FOR H.I.D LAMP	HIGH POWER FACTOR
7	LAMP HOLDER	PORCELAIN W/MOGUL SOCKET	E39
6	LAMP	H.I.D LAMP	SEE SELECTION TABLE
5	GUARD	STAINLESS STEEL WIRE	SUS304
4	GLOBE	HEAT RESISTANT HARD GLASS	
3	GLOBE RING	DIE CASTING ALUMINIUM	
2	COVER	CAST ALUMINIUM ALLOY	
1	BODY	DIE CASTING ALUMINIUM	

SCALE	N.S	APPROVED BY	
UNIT	mm	CHECKED BY	
DATE		DRAWN BY	

**NB** 南北電氣株式會社  
NAMBUK ELECTRIC CO.,LTD

TITLE	H.I.D LTG. FIXTURE (CEILING MTG. TYPE)			APPLICATION AREA	
CAT NO.	VN-L SERIES			CLASS OF PROTECTION	Ex nR II T3 IP66
COLOR FINISHING	MUNSELL NO. 7.5BG 6/1.5			DRAWING NO.	N B - V L H - D 1 - A 0 1

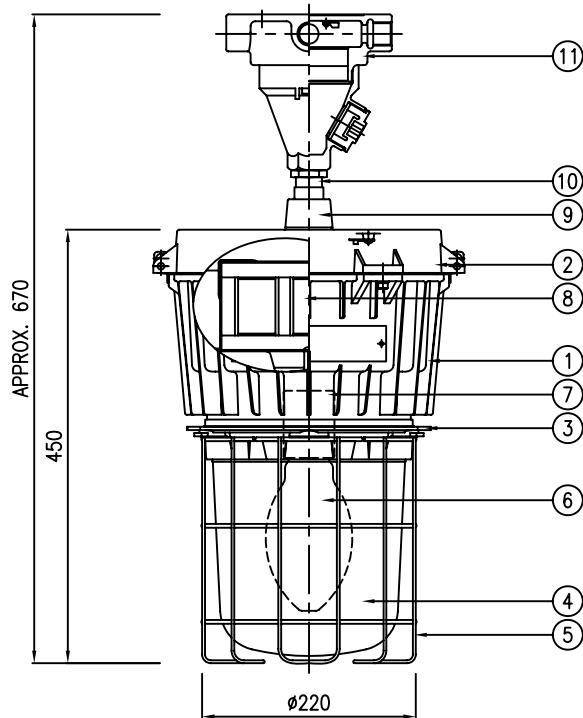
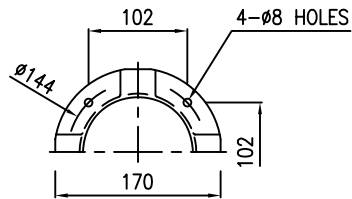

TYPE  
"\_"

REV.NO.	DATE	DESCRIPTION	REV'D BY	CHE'D BY	APP'D BY
△					
△					
△					

### SELECTION TABLE

ITEM NO.	LAMP	LAMP SIZE	Q'TY	SUPPLY VOLTAGE	FREQUENCY				
					<input type="checkbox"/> AC110V	<input type="checkbox"/> AC230V	<input type="checkbox"/> AC240V	<input type="checkbox"/> 50Hz	
	<input type="checkbox"/> MERCURY VAPOR	<input type="checkbox"/> 150W	- SET	<input type="checkbox"/> AC208V	<input type="checkbox"/> AC277V	<input type="checkbox"/> AC220V	<input type="checkbox"/> 60Hz		
	<input type="checkbox"/> H. P. SODIUM	<input type="checkbox"/> 175W	- SET						
	<input type="checkbox"/> METAL HALIDE	<input type="checkbox"/> 200W	- SET						
		<input type="checkbox"/> 250W	- SET						
OPTION	EXTERNAL REFLECTOR	<input type="checkbox"/> INCLUDED <input checked="" type="checkbox"/> EXCLUDED		HUB SCHEDULE	LOCATION				
		<input type="checkbox"/> DOME TYPE	<input type="checkbox"/> 30° ANGLE		THREAD	<input type="checkbox"/> NPT	<input type="checkbox"/> PF	<input type="checkbox"/> MM	<input type="checkbox"/>
					SIZE	<input type="checkbox"/> 3/4"	<input type="checkbox"/> 1"	<input type="checkbox"/> M25	<input type="checkbox"/>
		MATERIAL	F. R. POLYESTER						
									 <input type="checkbox"/> 1-2 <input type="checkbox"/> 1-3 <input type="checkbox"/> 1-2-3 <input type="checkbox"/> 1-2-3-4
									<input type="checkbox"/> W/2-BLIND PLUGS <input type="checkbox"/> NONE

#### NOTE

1.

NO	PARTS	MATERIAL	REMARK
11	MOUNTING BOX	CAST ALUMINIUM ALLOY	
10	NIPPLE	STEEL	
9	WEATHERPROOF CAP	SILICONE RUBBER	
8	BALLAST	FOR H.I.D LAMP	HIGH POWER FACTOR
7	LAMP HOLDER	PORCELAIN W/MOGUL SOCKET	E39
6	LAMP	H.I.D LAMP	SEE SELECTION TABLE
5	GUARD	STAINLESS STEEL WIRE	SUS304
4	GLOBE	HEAT RESISTANT HARD GLASS	
3	GLOBE RING	DIE CASTING ALUMINIUM	
2	COVER	CAST ALUMINIUM ALLOY	
1	BODY	DIE CASTING ALUMINIUM	

SCALE	N.S	APPROVED BY	
UNIT	mm	CHECKED BY	
DATE		DRAWN BY	

**NB** 南北電氣株式會社  
NAMBUK ELECTRIC CO.,LTD

TITLE	H.I.D LTG. FIXTURE (CEILING MTG. TYPE)			APPLICATION AREA	
CAT NO.	VN-L SERIES			CLASS OF PROTECTION	Ex nR II T3 IP66
COLOR FINISHING	MUNSELL NO. 7.5BG 6/1.5			DRAWING NO.	N B - V L H - D 1 - A 0 1

\* LENGTH(L) ORDER MADE.

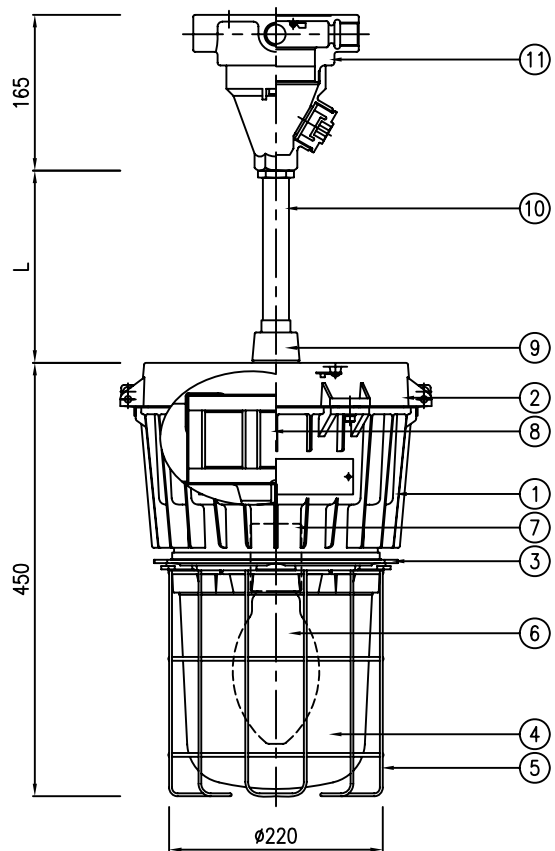
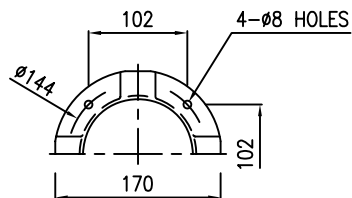

TYPE  
"\_"

REV.NO.	DATE	DESCRIPTION	REV'D BY	CHE'D BY	APP'D BY
△					
△					
△					

**SELECTION TABLE**

ITEM NO.	LAMP	LAMP SIZE	Q'TY	SUPPLY VOLTAGE	FREQUENCY				
					<input type="checkbox"/> AC110V	<input type="checkbox"/> AC230V	<input type="checkbox"/> AC240V	<input type="checkbox"/> 50Hz	
	<input type="checkbox"/> MERCURY VAPOR	<input type="checkbox"/> 150W	- SET	<input type="checkbox"/> AC120V	<input type="checkbox"/> AC277V	<input type="checkbox"/> AC220V	<input type="checkbox"/> 60Hz		
	<input type="checkbox"/> H. P. SODIUM	<input type="checkbox"/> 175W	- SET						
	<input type="checkbox"/> METAL HALIDE	<input type="checkbox"/> 200W	- SET						
		<input type="checkbox"/> 250W	- SET						
OPTION	EXTERNAL REFLECTOR	<input type="checkbox"/> INCLUDED <input checked="" type="checkbox"/> EXCLUDED		HUB SCHEDULE	LOCATION				
		<input type="checkbox"/> DOME TYPE	<input type="checkbox"/> 30° ANGLE		THREAD	<input type="checkbox"/> NPT	<input type="checkbox"/> PF	<input type="checkbox"/> MM	<input type="checkbox"/>
		<input type="checkbox"/> MATERIAL	F. R. POLYESTER		SIZE	<input type="checkbox"/> 3/4"	<input type="checkbox"/> 1"	<input type="checkbox"/> M25	<input type="checkbox"/>
									<input type="checkbox"/> 1-2 <input type="checkbox"/> 1-3 <input type="checkbox"/> 1-2-3 <input type="checkbox"/> 1-2-3-4
						<input type="checkbox"/> W/2-BLIND PLUGS			<input type="checkbox"/> NONE

NOTE

1.

NO	PARTS	MATERIAL	REMARK
11	MOUNTING BOX	CAST ALUMINIUM ALLOY	
10	SUSPENSION STEM	HEAVY GAUGE STEEL PIPE	
9	WEATHERPROOF CAP	SILICONE RUBBER	
8	BALLAST	FOR H.I.D LAMP	HIGH POWER FACTOR
7	LAMP HOLDER	PORCELAIN W/MOGUL SOCKET	E39
6	LAMP	H.I.D LAMP	SEE SELECTION TABLE
5	GUARD	STAINLESS STEEL WIRE	SUS304
4	GLOBE	HEAT RESISTANT HARD GLASS	
3	GLOBE RING	DIE CASTING ALUMINIUM	
2	COVER	CAST ALUMINIUM ALLOY	
1	BODY	DIE CASTING ALUMINIUM	

SCALE	N.S	APPROVED BY	
UNIT	mm	CHECKED BY	
DATE		DRAWN BY	

**NB** 南北電氣株式會社  
NAMBUK ELECTRIC CO.,LTD

TITLE	H.I.D LTG. FIXTURE (PENDANT MTG. TYPE)			APPLICATION AREA	
CAT NO.	VN-L SERIES			CLASS OF PROTECTION	Ex nR II T3 IP66
COLOR FINISHING	MUNSELL NO. 7.5BG 6/1.5			DRAWING NO.	N B - V L H - D 1 - A 0 1

REV.NO.	DATE	DESCRIPTION	REV'D BY	CHE'D BY	APP'D BY
△					
△					
△					

**SELECTION TABLE**

ITEM NO.	LAMP	LAMP SIZE	Q'TY	SUPPLY VOLTAGE	FREQUENCY			
					<input type="checkbox"/> 50Hz	<input type="checkbox"/> 60Hz		
	<input type="checkbox"/> MERCURY VAPOR	<input type="checkbox"/> 150W	- SET	<input type="checkbox"/> AC110V	<input type="checkbox"/> AC230V			
		<input type="checkbox"/> 175W	- SET	<input type="checkbox"/> AC120V	<input type="checkbox"/> AC240V			
	<input type="checkbox"/> H. P. SODIUM	<input type="checkbox"/> 200W	- SET	<input type="checkbox"/> AC208V	<input type="checkbox"/> AC277V			
	<input type="checkbox"/> METAL HALIDE	<input type="checkbox"/> 250W	- SET	<input type="checkbox"/> AC220V	<input type="checkbox"/>			
					THREAD	<input type="checkbox"/> NPT	<input type="checkbox"/> PF	<input type="checkbox"/> MM
					SIZE	<input type="checkbox"/> 3/4"	<input type="checkbox"/> 1"	<input type="checkbox"/> M25
					HUB SCHEDULE	LOCATION		
						<input type="checkbox"/> 1-2 <input type="checkbox"/> 1-3 <input type="checkbox"/> 1-2-3 <input type="checkbox"/> 1-2-3-4		
						<input type="checkbox"/> W/2-BLIND PLUGS <input type="checkbox"/> NONE		

**NOTE**  
1.

NO	PARTS	MATERIAL	REMARK
11	MOUNTING BOX	CAST ALUMINIUM ALLOY	
10	SUSPENSION STEM	HEAVY GAUGE STEEL PIPE	
9	WEATHERPROOF CAP	SILICONE RUBBER	
8	BALLAST	FOR H.I.D LAMP	HIGH POWER FACTOR
7	LAMP HOLDER	PORCELAIN W/MOGUL SOCKET	E39
6	LAMP	H.I.D LAMP	SEE SELECTION TABLE
5	GUARD	STAINLESS STEEL WIRE	SUS304
4	GLOBE	HEAT RESISTANT HARD GLASS	
3	GLOBE RING	DIE CASTING ALUMINIUM	
2	COVER	CAST ALUMINIUM ALLOY	
1	BODY	DIE CASTING ALUMINIUM	

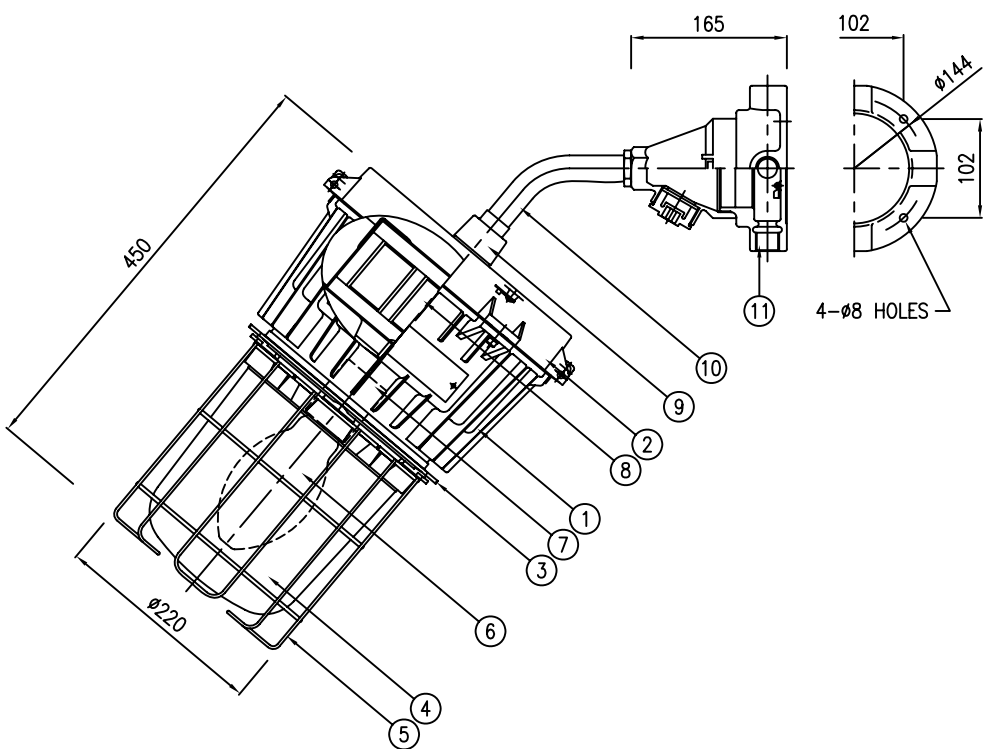

SCALE	N.S	APPROVED BY	
UNIT	mm	CHECKED BY	
DATE		DRAWN BY	

**NB** 南北電氣株式會社  
NAMBUK ELECTRIC CO.,LTD

TITLE	H.I.D LTG. FIXTURE (40° BRACKET MTG. TYPE)	APPLICATION AREA	
CAT NO.	VN-L SERIES	CLASS OF PROTECTION	Ex nR II T3 IP66
COLOR FINISHING	MUNSELL NO. 7.5BG 6/1.5	DRAWING NO.	N B - V L H - D 1 - A 0 1

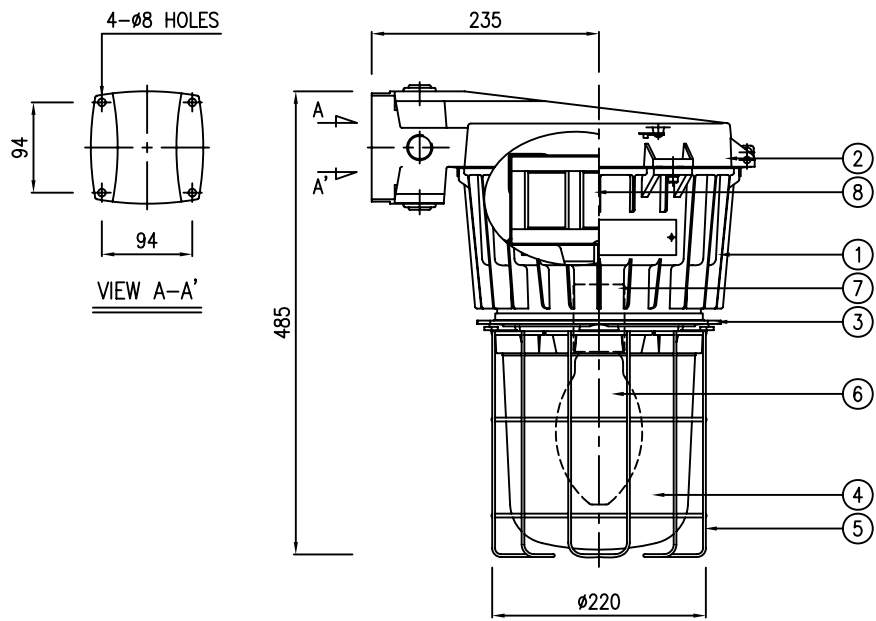

TYPE  
"\_"

REV.NO.	DATE	DESCRIPTION	REV'D BY	CHE'D BY	APP'D BY
△					
△					
△					

### SELECTION TABLE

ITEM NO.	LAMP	LAMP SIZE	Q'TY	SUPPLY VOLTAGE	FREQUENCY				
					<input type="checkbox"/> 50Hz	<input type="checkbox"/> 60Hz			
	<input type="checkbox"/> MERCURY VAPOR	<input type="checkbox"/> 150W <input type="checkbox"/> 175W	- SET - SET	<input type="checkbox"/> AC110V <input type="checkbox"/> AC120V <input type="checkbox"/> AC208V <input type="checkbox"/> AC220V	<input type="checkbox"/> AC230V <input type="checkbox"/> AC240V <input type="checkbox"/> AC277V <input type="checkbox"/>				
	<input type="checkbox"/> H. P. SODIUM	<input type="checkbox"/> 200W	- SET						
	<input type="checkbox"/> METAL HALIDE	<input type="checkbox"/> 250W	- SET						
				HUB SCHEDULE	THREAD	<input type="checkbox"/> NPT	<input type="checkbox"/> PF	<input type="checkbox"/> MM	<input type="checkbox"/>
					SIZE	<input type="checkbox"/> 3/4"	<input type="checkbox"/> 1"	<input type="checkbox"/> M25	<input type="checkbox"/>
OPTION				EXTERNAL REFLECTOR	HUB SCHEDULE	LOCATION			<input type="checkbox"/> 1-2 <input type="checkbox"/> 1-3 <input type="checkbox"/> 1-2-3 <input type="checkbox"/> 1-2-3-4
				<input type="checkbox"/> DOME TYPE <input type="checkbox"/> 30° ANGLE					
				MATERIAL	F. R. POLYESTER			<input type="checkbox"/> W/2-BLIND PLUGS <input type="checkbox"/> NONE	

NOTE  
1.

NO	PARTS	MATERIAL	REMARK
8	BALLAST	FOR H.I.D LAMP	HIGH POWER FACTOR
7	LAMP HOLDER	PORCELAIN W/MOGUL SOCKET	E39
6	LAMP	H.I.D LAMP	SEE SELECTION TABLE
5	GUARD	STAINLESS STEEL WIRE	SUS304
4	GLOBE	HEAT RESISTANT HARD GLASS	
3	GLOBE RING	DIE CASTING ALUMINIUM	
2	COVER	CAST ALUMINIUM ALLOY	
1	BODY	DIE CASTING ALUMINIUM	

SCALE	N.S	APPROVED BY	
UNIT	mm	CHECKED BY	
DATE		DRAWN BY	

**NB** 南北電氣株式會社  
NAMBUK ELECTRIC CO.,LTD

TITLE	H.I.D LTG. FIXTURE (BRACKET MTG. TYPE)			APPLICATION AREA	
CAT NO.	VN-L SERIES			CLASS OF PROTECTION	Ex nR II T3 IP66
COLOR FINISHING	MUNSELL NO. 7.5BG 6/1.5			DRAWING NO.	N B - V L H - D 1 - A 0 1

\* LENGTH(L) ORDER MADE.

REV.NO.	DATE	DESCRIPTION	REV'D BY	CHE'D BY	APP'D BY
△					
△					
△					

**SELECTION TABLE**

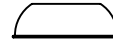
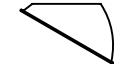
ITEM NO.	LAMP	LAMP SIZE	Q'TY	SUPPLY VOLTAGE	FREQUENCY			
					<input type="checkbox"/> AC110V	<input type="checkbox"/> AC230V	<input type="checkbox"/> AC240V	<input type="checkbox"/> 50Hz
	<input type="checkbox"/> MERCURY VAPOR	<input type="checkbox"/> 150W	- SET	<input type="checkbox"/> AC208V	<input type="checkbox"/> AC277V	<input type="checkbox"/> AC220V	<input type="checkbox"/>	<input type="checkbox"/> 60Hz
	<input type="checkbox"/> H. P. SODIUM	<input type="checkbox"/> 175W	- SET					
	<input type="checkbox"/> 200W	- SET						
	<input type="checkbox"/> METAL HALIDE	<input type="checkbox"/> 250W	- SET					
OPTION	EXTERNAL REFLECTOR	<input type="checkbox"/> INCLUDED <input checked="" type="checkbox"/> EXCLUDED		HUB SCHEDULE	LOCATION			
		<input type="checkbox"/> DOME TYPE	<input type="checkbox"/> 30° ANGLE		THREAD	SIZE	POLE	
					<input type="checkbox"/> NPT	<input type="checkbox"/> PF	<input type="checkbox"/> MM	<input type="checkbox"/>
	MATERIAL	F. R. POLYESTER			<input type="checkbox"/> 3/4"	<input type="checkbox"/> 1"	<input type="checkbox"/> M25	<input type="checkbox"/>
					<input type="checkbox"/> P-1 <input type="checkbox"/> P-2 <input type="checkbox"/> P-1-2 <input type="checkbox"/> P-1-2-3			
					<input type="checkbox"/> W/2-BLIND PLUGS <input type="checkbox"/> NONE			

NOTE

1.

NO	PARTS	MATERIAL	REMARK
11	MOUNTING BOX	CAST ALUMINIUM ALLOY	
10	SOCKET	CARBON STEEL	
9	UNION COUPLING	CARBON STEEL	
8	BALLAST	FOR H.I.D LAMP	HIGH POWER FACTOR
7	LAMP HOLDER	PORCELAIN W/MOGUL SOCKET	E39
6	LAMP	H.I.D LAMP	SEE SELECTION TABLE
5	GUARD	STAINLESS STEEL WIRE	SUS304
4	GLOBE	HEAT RESISTANT HARD GLASS	
3	GLOBE RING	DIE CASTING ALUMINIUM	
2	STANCHION HOOD	CAST ALUMINIUM ALLOY	
1	BODY	DIE CASTING ALUMINIUM	

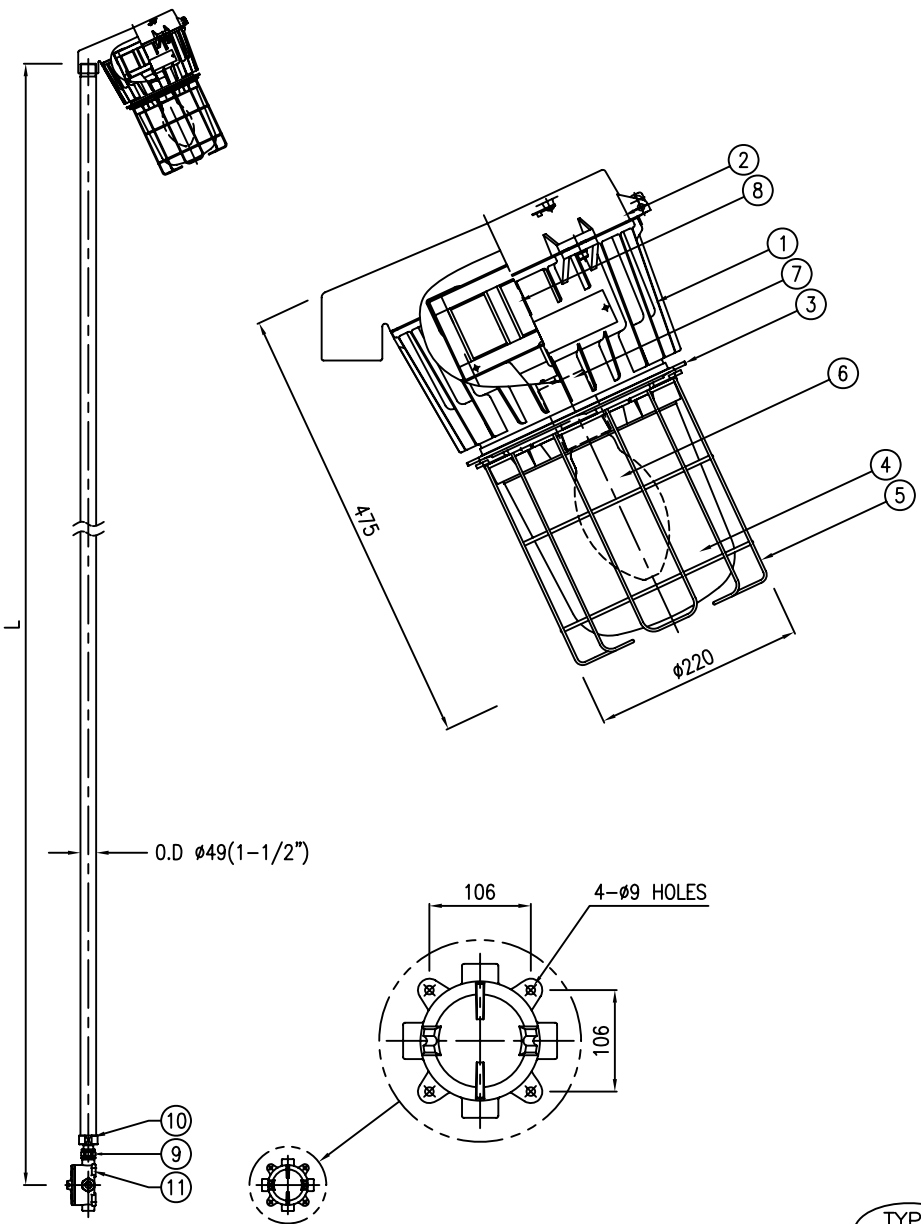

TYPE  
"\_"

SCALE	N.S	APPROVED BY	
UNIT	mm	CHECKED BY	
DATE		DRAWN BY	

**NB** 南北電氣株式會社  
NAMBUK ELECTRIC CO.,LTD

TITLE	H.I.D LTG. FIXTURE (STANCHION MTG. TYPE)	APPLICATION AREA	
CAT NO.	VN-L SERIES	CLASS OF PROTECTION	Ex nR II T3 IP66
COLOR FINISHING	LTG. FIXTURE : MUNSELL NO. 7.5BG 6/1.5 POLE : HOT DIP GALVANIZED	DRAWING NO.	N B - V L H - D 1 - A 0 1

\* LENGTH(L) ORDER MADE.

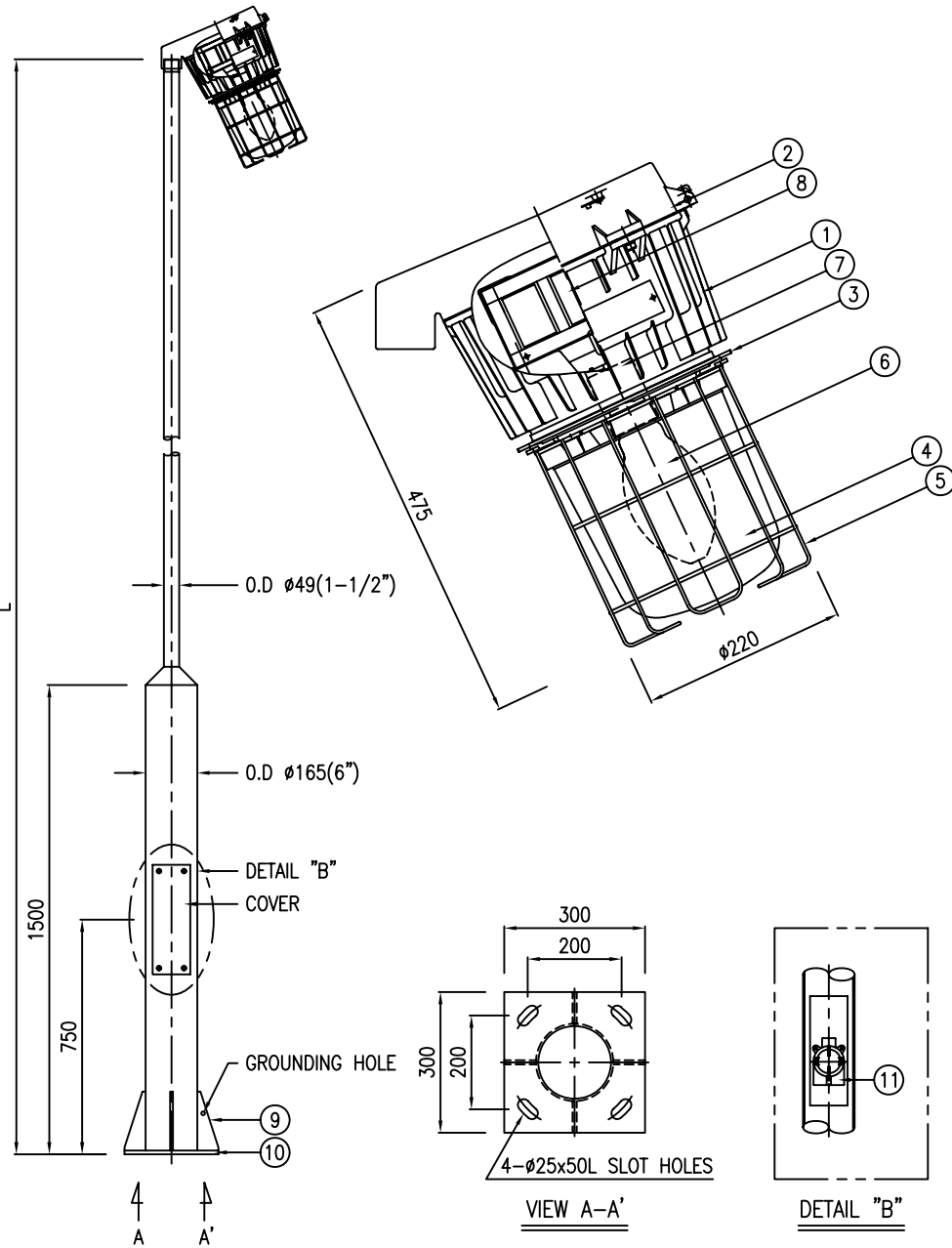

REV.NO.	DATE	DESCRIPTION	REV'D BY	CHE'D BY	APP'D BY
△					
△					
△					

**SELECTION TABLE**

ITEM NO.	LAMP	LAMP SIZE	Q'TY	SUPPLY VOLTAGE	FREQUENCY			
					<input type="checkbox"/> AC110V	<input type="checkbox"/> AC230V	<input type="checkbox"/> AC240V	<input type="checkbox"/> 50Hz
	<input type="checkbox"/> MERCURY VAPOR	<input type="checkbox"/> 150W	- SET	<input type="checkbox"/> AC208V	<input type="checkbox"/> AC277V	<input type="checkbox"/> AC220V	<input type="checkbox"/> 60Hz	
	<input type="checkbox"/> H. P. SODIUM	<input type="checkbox"/> 175W	- SET					
	<input type="checkbox"/> METAL HALIDE	<input type="checkbox"/> 200W	- SET					
		<input type="checkbox"/> 250W	- SET					
OPTION				HUB SCHEDULE	LOCATION			
EXTERNAL REFLECTOR	<input type="checkbox"/> INCLUDED	<input checked="" type="checkbox"/> EXCLUDED			THREAD	<input type="checkbox"/> NPT	<input type="checkbox"/> PF	<input type="checkbox"/> MM
	<input type="checkbox"/> DOME TYPE	<input type="checkbox"/> 30° ANGLE		SIZE	<input type="checkbox"/> 3/4"	<input type="checkbox"/> 1"	<input type="checkbox"/> M25	<input type="checkbox"/>
MATERIAL	F. R. POLYESTER				LIGHTING <input type="checkbox"/> L-1 <input type="checkbox"/> L-2 <input type="checkbox"/> L-1-2 <input type="checkbox"/> W/2-BLIND PLUGS <input type="checkbox"/> NONE			

NOTE

1.

TYPE  
"\_"

NO	PARTS	MATERIAL	REMARK
11	JUNCTION BOX	CAST ALUMINIUM ALLOY	
10	BASE PLATE	STEEL PLATE	12.0t
9	SUPPORT	STEEL PLATE	9.0t
8	BALLAST	FOR H.I.D LAMP	HIGH POWER FACTOR
7	LAMP HOLDER	PORCELAIN W/MOGUL SOCKET	E39
6	LAMP	H.I.D LAMP	SEE SELECTION TABLE
5	GUARD	STAINLESS STEEL WIRE	SUS304
4	GLOBE	HEAT RESISTANT HARD GLASS	
3	GLOBE RING	DIE CASTING ALUMINIUM	
2	STANCHION HOOD	CAST ALUMINIUM ALLOY	
1	BODY	DIE CASTING ALUMINIUM	

SCALE	N.S	APPROVED BY	
UNIT	mm	CHECKED BY	
DATE		DRAWN BY	

**NB** 南北電氣株式會社  
NAMBUK ELECTRIC CO.,LTD

TITLE	H.I.D LTG. FIXTURE (PEDESTAL TYPE)			APPLICATION AREA	
CAT NO.	VN-L SERIES		CLASS OF PROTECTION	Ex nR II T3 IP66	
COLOR FINISHING	LTG. FIXTURE : MUNSELL NO. 7.5BG 6/1.5 POLE : HOT DIP GALVANIZED		DRAWING NO.	N B - V L H - D 1 - A 0 1	